

**PEACHAM, VT  
DRIVING TOUR  
SELF-DIRECTED**

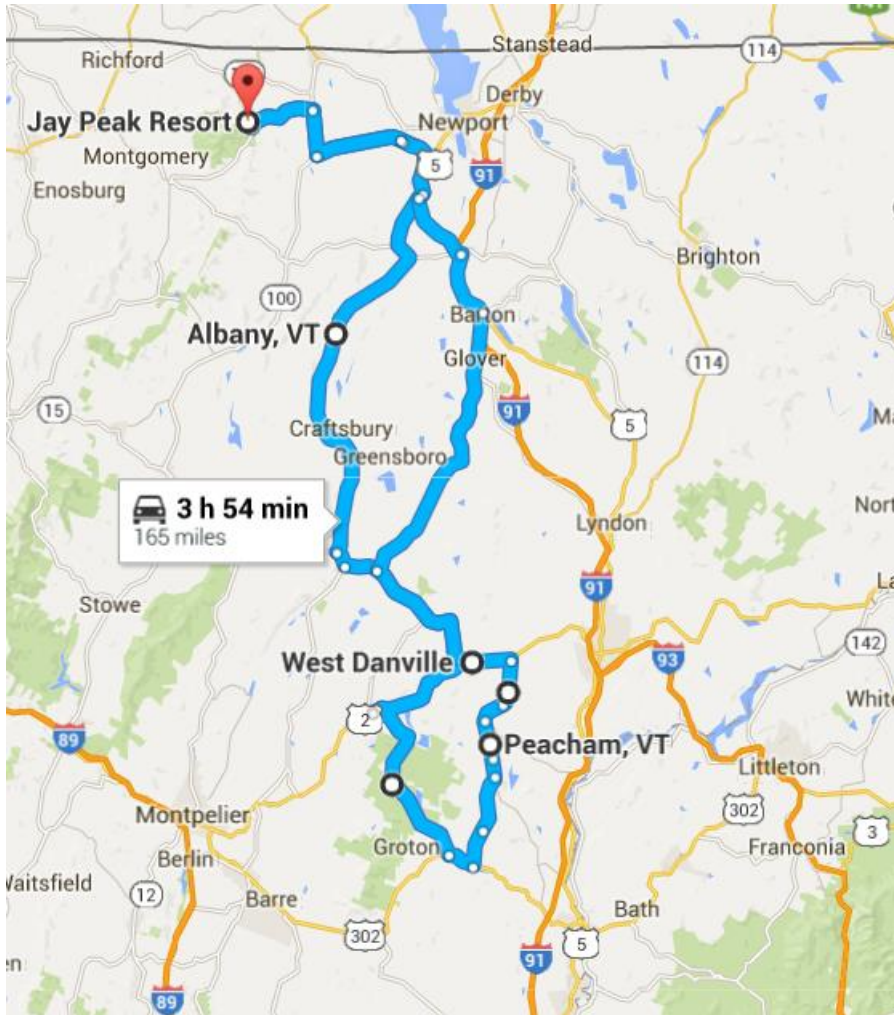

**AUCTIONS AND SHOWS**

# PEACHAM, VT DRIVING TOUR SELF-DIRECTED



3 h 54 min (round trip) without traffic

**Jay Peak Resort**  
**830 Jay Peak Rd.**  
**Jay, VT 05859**

Head southeast on **Jay Peak Rd** toward Fairway

0.6 mi

Turn left onto **VT-242 E**

4.8 mi

Turn right onto **VT-101 S**

3.1 mi

Sharp left onto **VT-100 N**

6.0 mi

Continue onto **VT-105 Truck/VT-14 S**

4.6 mi

In Coventry, VT, turn right onto **US-5 S**

5.7 mi

In Orleans, VT, turn right onto **US-5 S/Barton Orleans Rd**

Continue to follow **US-5 S**

4.8 mi

In Barton, VT, turn right onto **Church St**

0.2 mi

Continue onto **VT-16 S/Glover Rd**

Continue to follow **VT-16 S**

20.3 mi

At stop sign (T-Intersection) turn left onto **VT-15 E**

10.4 mi

In West Danville, VT turn right onto **US-2 W**

Turn left onto **VT-232**

At stop sign turn left onto **US-302 E**

Look for green sign "**Peacham 9**"

15 feet

Almost immediately turn left and go up the hill on **Minard Hill Rd**

**Minard Hill Rd** becomes **Peacham Rd**

**Peacham Rd** becomes **Peacham/Groton Rd**

**Peacham/Groton Rd** becomes **S. Main St**

(Does anybody really care?)

# Peacham, VT

Approximately 1 h 36 min (67.1 mi)

## MAP OF PEACHAM, VT

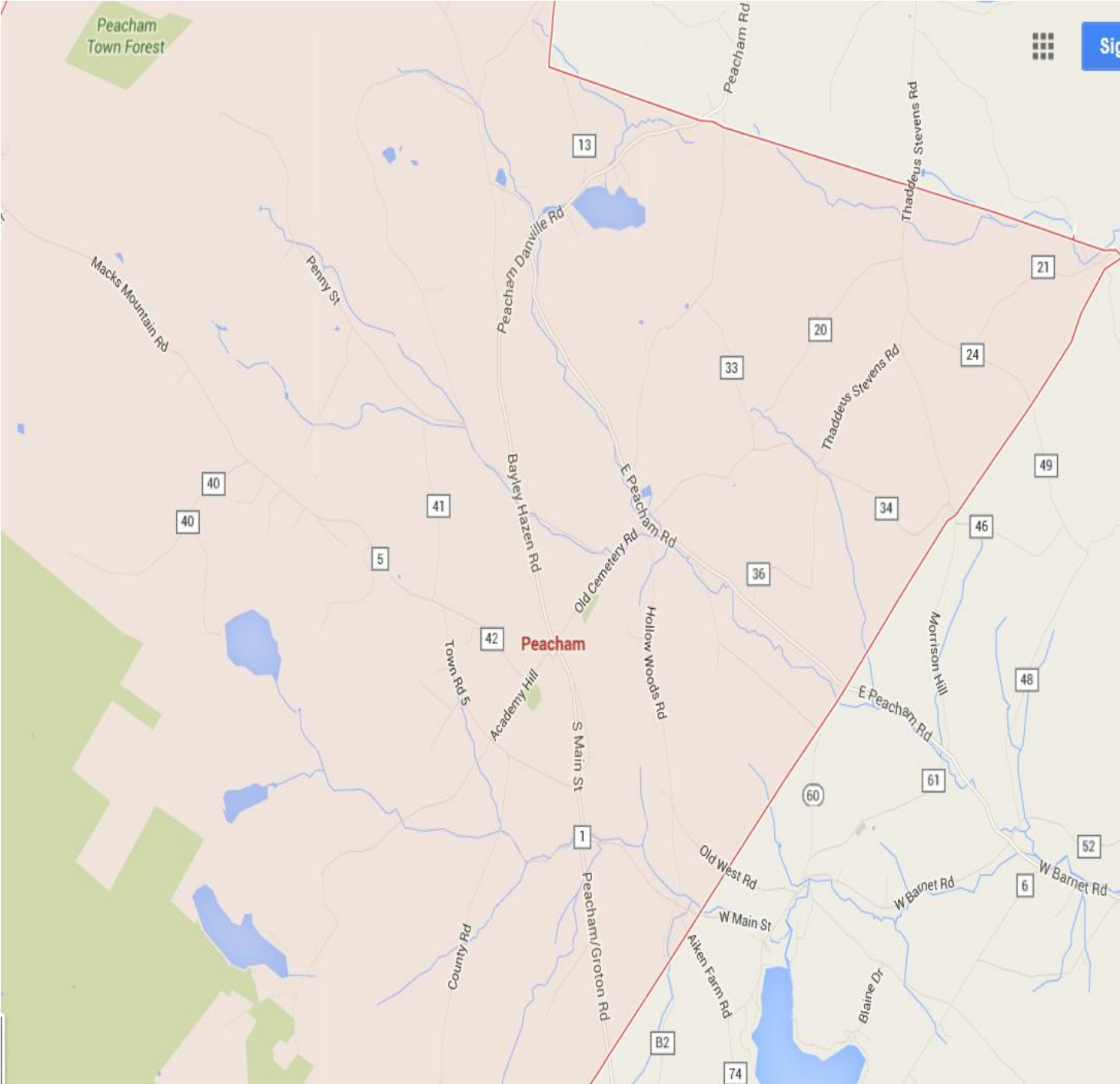

# DIRECTIONS BACK TO JAY PEAK RESORT

Head north on **Peacham Rd**

In Danville, VT, at traffic light, turn left onto **US-2 W**

In West Danville, VT (just before Joe's Pond) turn right onto **VT-15 W**

12.8 mi

Turn right onto **VT-14 N/VT-15 W**

1.1 mi

You will pass through Hardwick, VT

Just after **Kwik Stop Deli** gas station/convenience store turn right onto **VT-14 N**

Continue to follow **VT-14 N**

8.5 mi

In Irasburg, VT, turn left onto **VT-58 W**

8.3 mi

Turn right onto **VT-100 N**

6.4 mi

In Westfield, VT bear slight left onto **N Hill Rd**



3.9 mi

**N Hill Rd** becomes **Cross Rd**

Turn left onto **VT-242 W**

Turn right onto **Jay Peak Rd**

0.6 mi

**Jay Peak Resort**  
**830 Jay Peak Rd.**  
**Jay, VT 05859**